

GOLD MUSEUM,  
NEW TAIPEI CITY  
GOVERNMENT

# 新北市立黃金博物館

GUIDE MAP

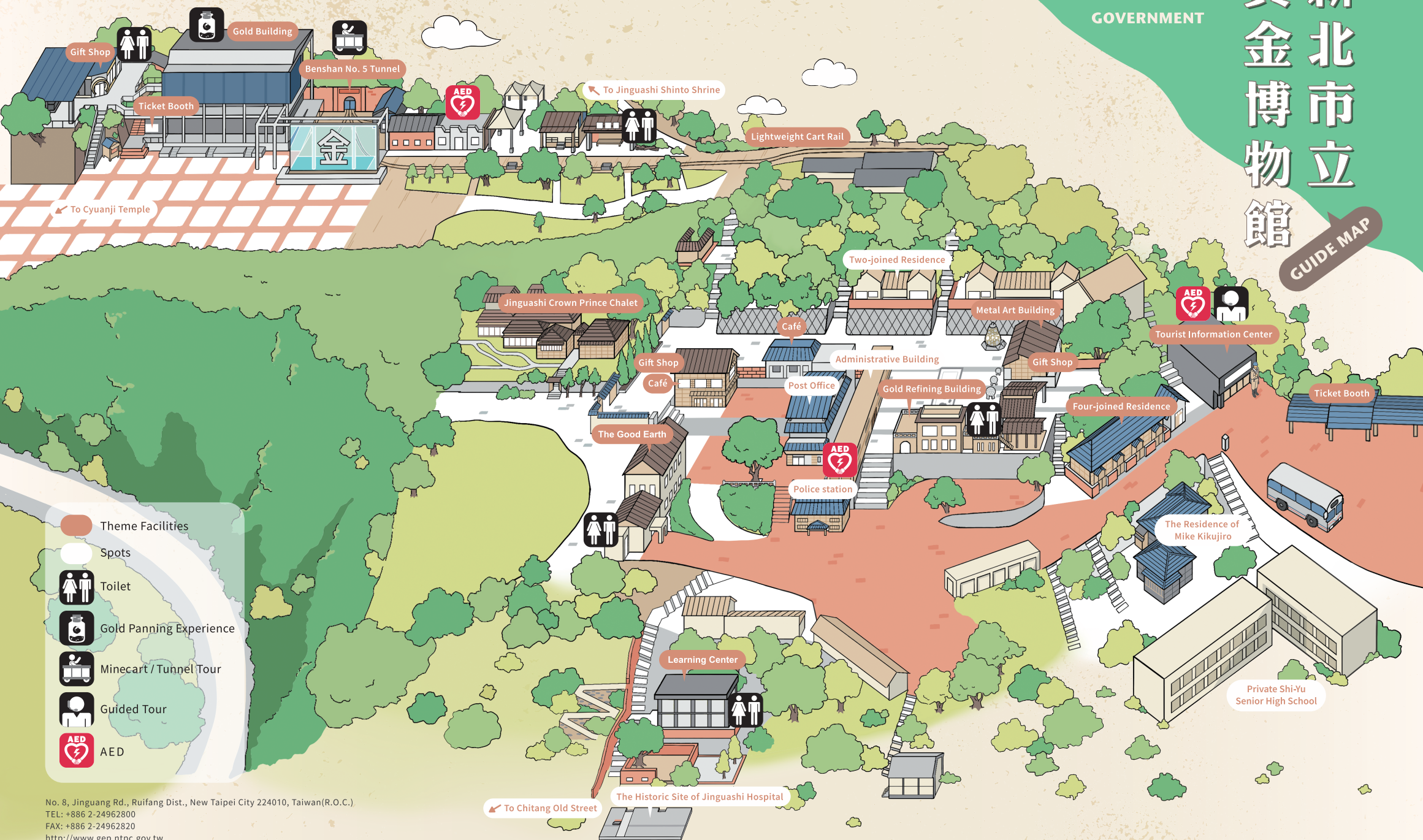

No. 8, Jinguang Rd., Ruifang Dist., New Taipei City 224010, Taiwan(R.O.C.)  
TEL: +886 2-24962800  
FAX: +886 2-24962820  
<http://www.gpm.ntpc.gov.tw>  
FB: [www.facebook.com/goldmuseum](https://www.facebook.com/goldmuseum)



About the Museum

Jinguashi used to be a major producer of gold and copper ore in Taiwan. After the mines closed down, many remnants of the mining industry and old buildings were left behind. In 2004, the New Taipei City Gold Museum was established to facilitate the preservation of the heritage sites of mining culture in the Shueinandong-Jinguashi- Jiufen region and to promote relevant education. The Gold Museum is the first mining heritage museum in Taiwan.

Admission price 80NTD/person (activities excluded). More information can be seen on the official website.

Activities

Scheduled Guided Tours (Mandarin only)

Meeting point: Tourist Information Center  
Schedule: 10:00, 15:00

Minecart Tour Fare: NT\$120

Tunnel Tour Fare: NT\$50

Gold Panning Experience

Meeting point: Next to the ticketing booth of the Gold Building  
Fare: NT\$100

Weekday Schedule: 11:30, 13:30, 14:30

Holiday Schedule: 10:30, 11:30, 13:30, 14:30

Maximum 50 people per session

Venues

- A Four-joined Residence**  
Permanent exhibition of the former life in the mining town
- B Metal Art Building**  
Permanent exhibition of traditional gold accessories and contemporary metalcraft
- C Gold Refining Building**  
Film viewing, multimedia interactive experience, VR experience on the 2nd floor
- D Gold Building**  
Permanent exhibition of mining history, culture and featured minerals
- E The Good Earth**  
Permanent exhibition on the mining environment, with a special exhibition room on the 3rd floor.
- F Learning Center**  
Reading Room on mining studies, 2nd floor is a seminar room

